课堂活动 Classroom Activity

■ 填写表格 Fill in the Table

三人一组，每人根据自己的情况填写时间，填好后分享。

Work in groups of three. Each member fills in the time slots according to your own schedule, and then share your answers.

	午饭（wǔfàn, lunch）	休息	下课
时间（shíjiān, time）			

小语的例子
Xiaoyu's Example

	午饭（wǔfàn, lunch）	休息	下课
时间（shíjiān, time）	12:00~13:00	13:00~14:00	16:00

小语助力
Xiaoyu's Tip

你会写数字了，是不是还想写汉字呢？那就去敲敲“小语的彩蛋”吧！You can write numbers—how about trying to write Chinese characters? Head over to “Xiaoyu's Bonus Content” to give it a try!

小语的彩蛋 Xiaoyu's Bonus Content 7-1

Lesson 8

Wǒ bàba yě zài yīyuàn gōngzuò

我爸爸也在医院工作

My father also works at a hospital

目标 Objectives

- ☐ 能听懂并描述处所、位置等信息。Be able to understand and describe locations, positions, and related details.
- ☐ 掌握介词“在”表示方位的用法。Master the use of the preposition “在” to indicate direction/location.
- ☐ 掌握能愿动词“能”的用法。Master the use of the modal verb “能”.

热身 Warm-Up

给下面的词语选择对应的图片。Match the words/phrases with the pictures.

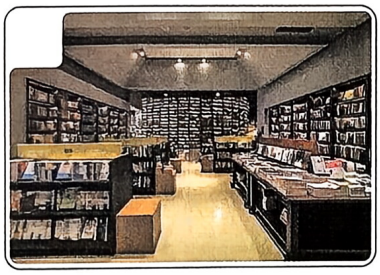

xiǎo māo	xuéxiào	shūdiàn	yīshēng	zhuōzi	fángjiān
A 小猫	B 学校	C 书店	D 医生	E 桌子	F 房间